NOTES
■ FOR COMPLETE DESIGN AND PRODUCT INFORMATION CONTACT JENSEN PRECAST.

BILL OF MATERIALS

ITEM	QTY	PART NUMBER	DESCRIPTION
1	95.548 ft^3	100011425	CONCRETE MIX GENERIC 5000 PSI
2	3	100006264	TANK RISER PAN 24DIA SAFETY-PAN PLASTIC TUFF-TITE 24-RISP
3	4	100007133	ANCHOR UTILITY .671DIA 7.625-SLAB GALV P75 8UA671
4	2	300122178	REINFORCING MAT 300122178

200025465.idw

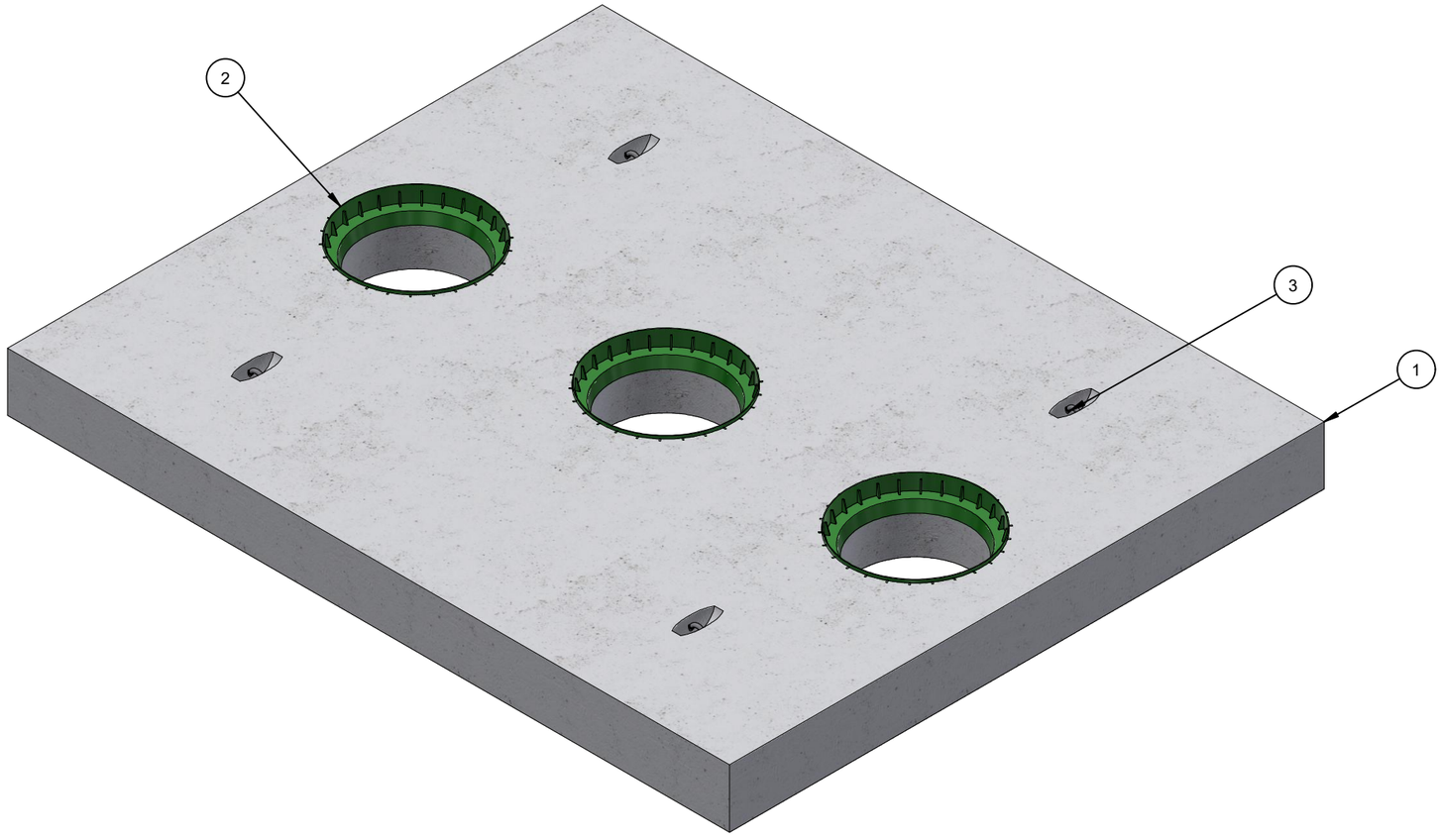

ISO LAYOUT

LIFTING NOTES
■ THIS CONCRETE PRODUCT IS DESIGNED TO BE LIFTED AT 2500 PSI WITH 4 LIFT CONNECTIONS EQUALLY LOADED TO 2 LIFTING POINTS AT A MINIMUM 60° SLING ANGLE, MEASURED FROM HORIZONTAL.

REVISION HISTORY			
REV	DESCRIPTION	DATE	BY
A	DRAWING CREATED	8/7/2019	T.Larson
B	TOP SLAB THICKNESS CHANGED	2/18/2020	T.Larson
C	ADAPTERS UPDATED	9/29/2020	T.Larson
D	LIFTING & REBAR UPDATED	3/24/2021	T.Larson

BURY DEPTH:	Above Ground to N/A		
WATER LEVEL:	Below Structure	WEIGHT:	14374.69 Lbs
DESIGN SPEC:	ASCE 7-10,ACI 350	LOADING SPEC:	Seismic
REINFORCEMENT TYPE:	Rebar	LIFTING TYPE:	A-Anchor

JENSEN PRECAST EST. 1968

WWW.JENSENPRECAST.COM

©2018 Jensen Precast- All rights reserved.
All materials appearing as Jensen Precast documents and the like are proprietary work product and are protected under U.S. copyright and other laws.
Unless in conjunction with business conducted with Jensen Precast, any use of Jensen Precast work product without express, written consent is prohibited, and recipient is prohibited from distributing any and all work product to non-approved third parties under penalty of civil action.

DESCRIPTION:	Tank MU 2000-3000 Gallon x 12 Slab Top 24"E, 24"C, 24"E Tuf-Tite CASTING LAYOUT		REV: D-1
PART NUMBER:	200025465	DRAWN BY:	E. Fine
CREATED:	1/24/2019	MODIFIED:	8/1/2022
			SHEET: 1 OF 2

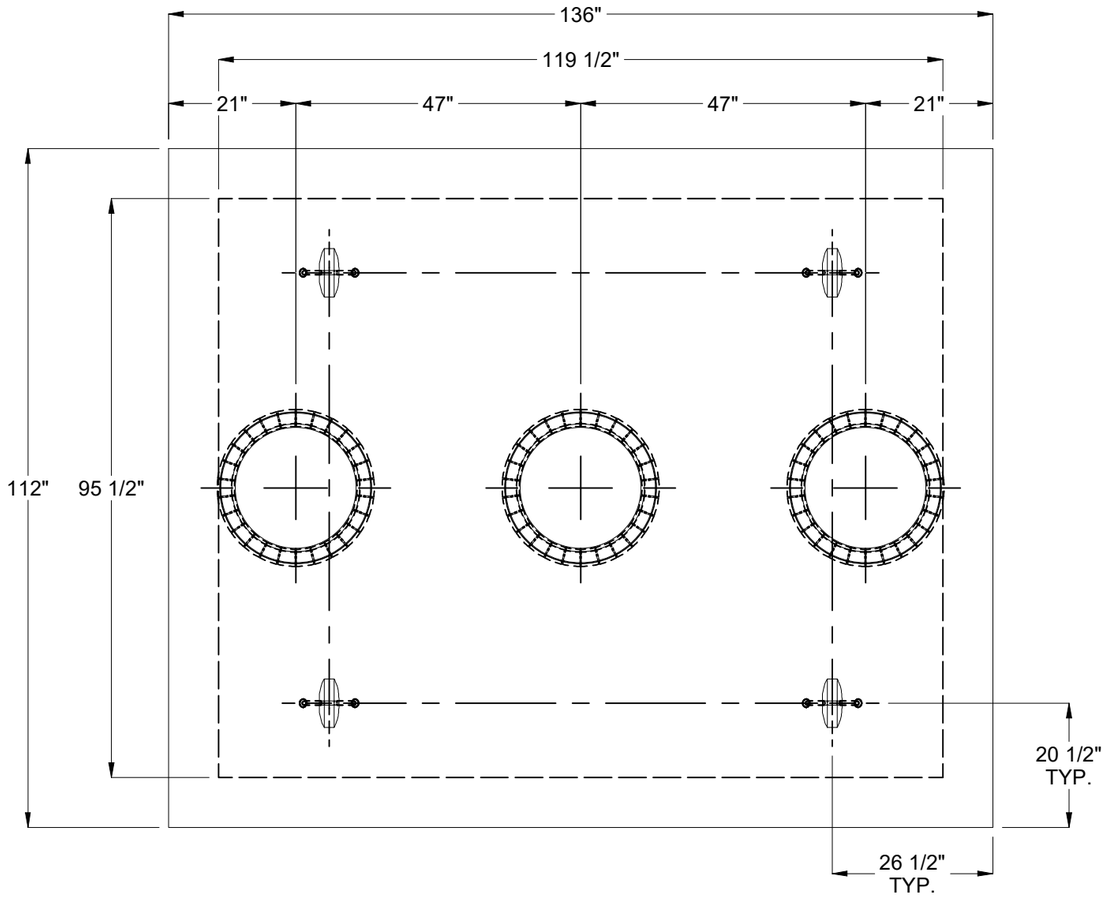

PLAN VIEW

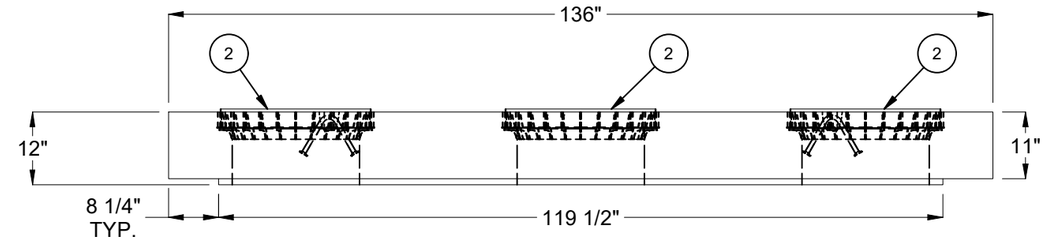

SIDE VIEW

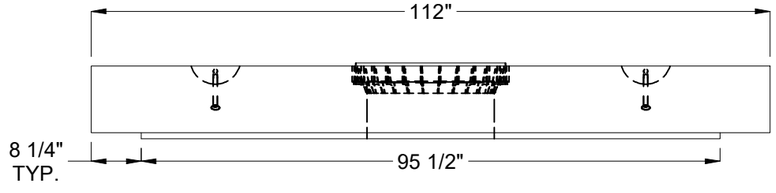

END VIEW

BURY DEPTH:	Above Ground to N/A		
WATER LEVEL:	Below Structure	WEIGHT:	14374.69 Lbs
DESIGN SPEC:	ASCE 7-10,ACI 350	LOADING SPEC:	Seismic
REINFORCEMENT TYPE:	Rebar	LIFTING TYPE:	A-Anchor

JENSEN PRECAST EST. 1968

WWW.JENSENPRECAST.COM

©2018 Jensen Precast- All rights reserved.
All materials appearing as Jensen Precast documents and the like are proprietary work product and are protected under U.S. copyright and other laws.
Unless in conjunction with business conducted with Jensen Precast, any use of Jensen Precast work product without express, written consent is prohibited, and recipient is prohibited from distributing any and all work product to non-approved third parties under penalty of civil action.

DESCRIPTION:	Tank MU 2000-3000 Gallon x 12 Slab Top 24"E, 24"C, 24"E Tuf-Tite CASTING DRAWING		
PART NUMBER:	200025465	DRAWN BY:	E. Fine
CREATED:	1/24/2019	MODIFIED:	8/1/2022

REV: D-1

SHEET: 2 OF 2

200025465.idw