NOTES
■ ALL PARTS TO BE STENCILED: MFG DATE / JOB NUMBER / PRODUCT ID / WEIGHT.

BILL OF MATERIALS

ITEM	UNIT QTY	QTY	PART NUMBER	DESCRIPTION
1	2.787 ft^3	2.787 ft^3	100005993	CONCRETE 5500 PSI DRYCAST
2	1	1	100017955	REINFORCING MAT 100017955
3	1	2	100002766	INSERT FERRULE LOOP 5/8 X 3-1/2 PLATED FX-5
4	1	4	100002866	ANCHOR DOGBONE P52 2T X 2-3/4" GALV

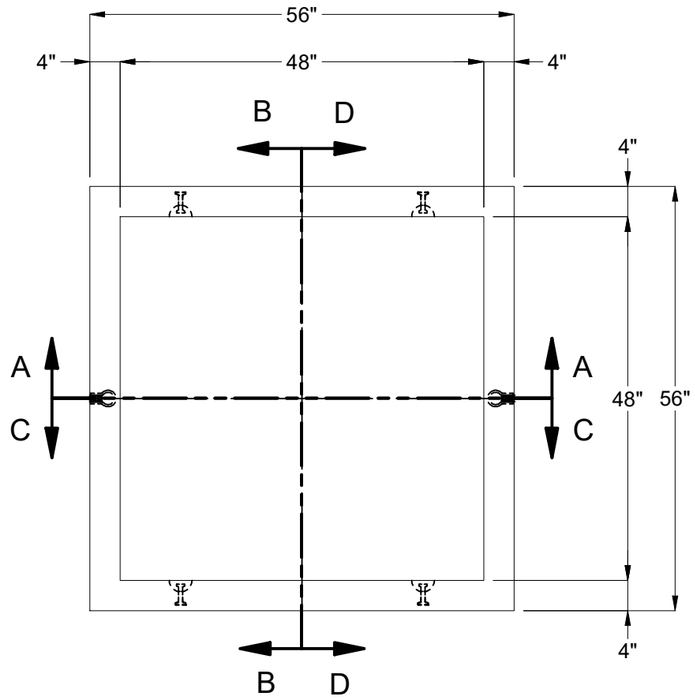

PLAN VIEW

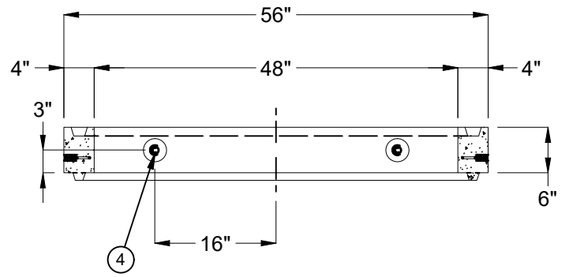

SECTION A-A

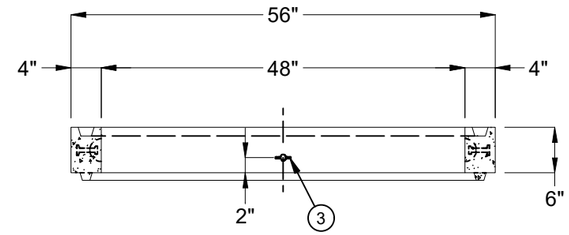

SECTION B-B

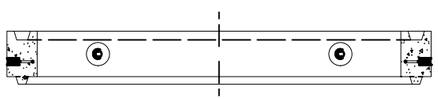

SECTION C-C

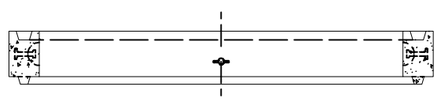

SECTION D-D

LIFTING NOTES
■ DEMOLDING: THIS CONCRETE PRODUCT IS DESIGNED TO BE LIFTED AT 2,500 PSI WITH 4 LIFT CONNECTIONS EQUALLY LOADED TO 2 LIFTING POINTS AT A MINIMUM 60° SLING ANGLE, MEASURED FROM HORIZONTAL.
■ INSTALLATION: THIS CONCRETE PRODUCT IS DESIGNED TO BE LIFTED AT 5,500 PSI WITH 4 LIFT CONNECTIONS EQUALLY LOADED TO 2 LIFTING POINTS AT A MINIMUM 60° SLING ANGLE, MEASURED FROM HORIZONTAL.

REVISION HISTORY			
REV	DESCRIPTION	DATE	APPROVED
B-1-1	REVISED DOGBONES FROM 3 3/8" TO 2 3/4"	10/2/2024	

BURY DEPTH:	0.0' - 4.0' to Top		
WATER LEVEL:	3.0'	WEIGHT:	420.72 Lbs
DESIGN SPEC:	ASTM C857	LOADING SPEC:	A-16 (AASHTO HS20-44)
REINFORCEMENT TYPE:	Rebar	LIFTING TYPE:	Dogbone

JENSEN PRECAST EST. 1968

WWW.JENSENPRECAST.COM

©2019 Jensen Precast- All rights reserved.
All materials appearing as Jensen Precast documents and the like are proprietary work product and are protected under U.S. copyright and other laws.
Unless in conjunction with business conducted with Jensen Precast, any use of Jensen Precast work product without express, written consent is prohibited, and recipient is prohibited from distributing any and all work product to non-approved third parties under penalty of civil action.

DESCRIPTION:	Riser 4848x6 CASTING LAYOUT		REV: B-1-1
PART NUMBER:	100012228	DRAWN BY:	R. Ramos
CREATED:	11/5/2020	MODIFIED:	10/2/2024
			SHEET: 1 OF 1

100012228.idw